Lab 2 – Tenant Administration: Admin Monitoring

Lab 2.1 Feature Usage and Adoption Report

Navigate to the Feature Usage and Adoption Report. You have been added with the viewer role on the workspace.

Direct link: https://app.fabric.microsoft.com/groups/3866c364-5478-454c-83ca-d2c7adfd990a/list?experience=fabric-developer

Explore the overview page and try and find the answer to these questions

1. What is the most active workspace?
2. Who is the most active named user?
3. What day had the most active users?
4. How many users have used the CopilotInteraction operation?

Navigate to the Activity Details page

- Select an operation in the “Most Active Operation” visual
- The “Activity Details page” button gets active
- Click on the button
- Explorer the activity details in the table visual

Navigate to the Analysis page

- Create a filter on the “AquaShack” workspace
- Visualize data across multiple dimensions
- Who is the most active user? And what operations did the person do?

Navigate to the Inventory page

Explore the page and try and find the answer to these questions

1. What workspace have the most items?
2. How many active items are there in the workspace?
3. Witch item type have the most active items?

Browse, analyse and get familiar with the report

Lab 2.2 Explore the Purview Hub report

Navigate to the Purview Hub Report and “Take a tour” in the report

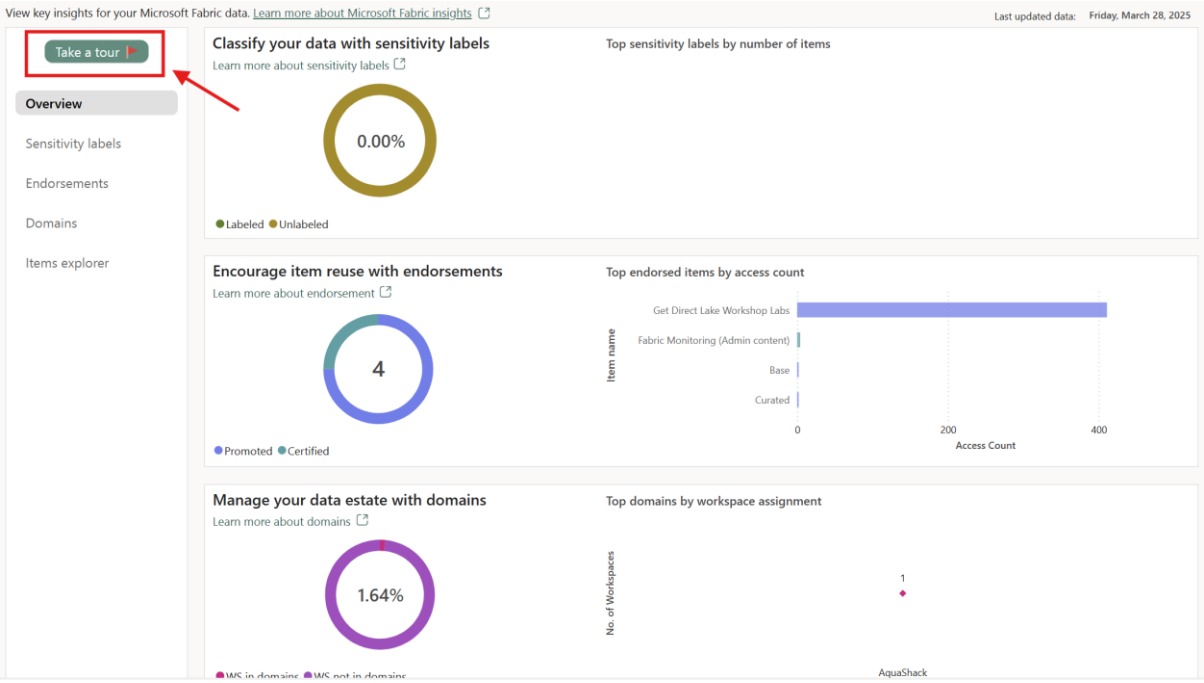

Lab 2.3 Fabric Unified Admin Monitoring

Navigate to the FUAM workspace

Direct link to workspace: https://app.fabric.microsoft.com/groups/407fa34a-1ccf-4ddd-b0e1-26c869cc0497/list?experience=fabric-developer

Navigate: Workspaces -> FUAM -> Reporting -> FUAM_Core_Report

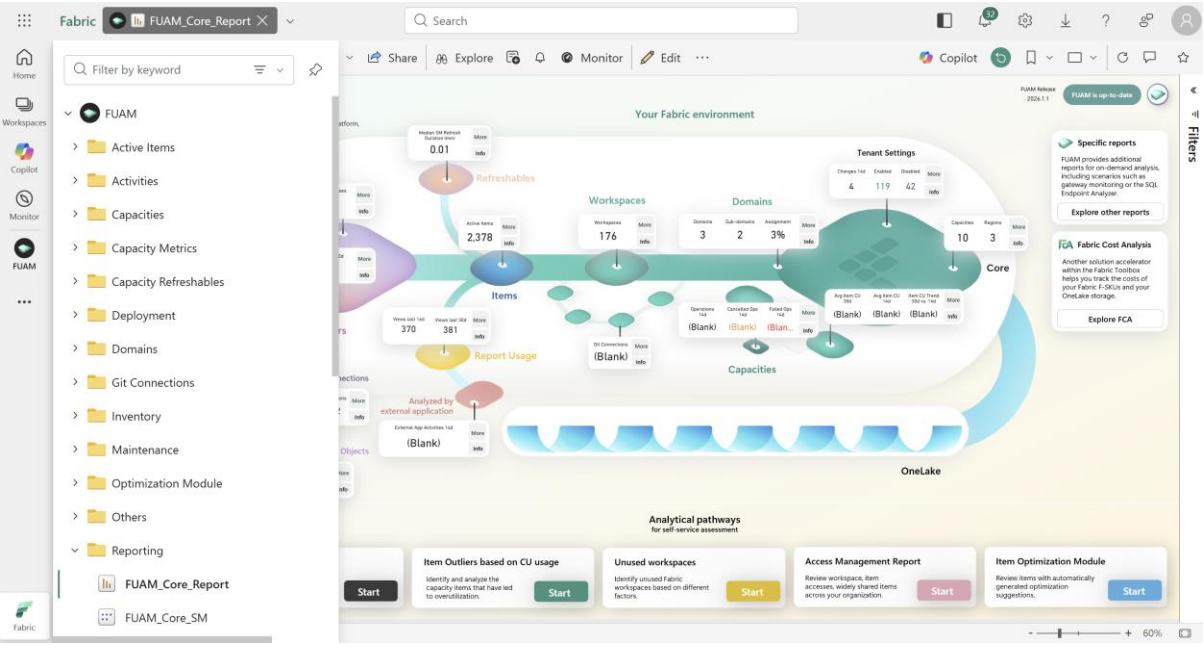

Explore the report

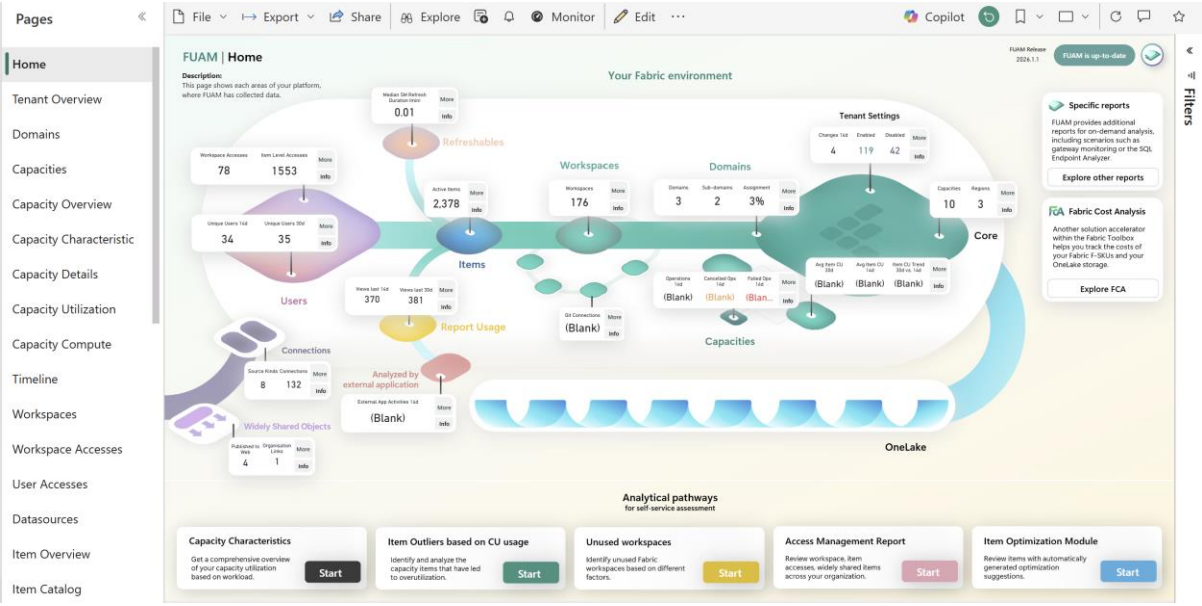

Navigate to different report pages and get some familiarity with the different areas.

Try and find some of the same information as you just explored in the Admin Monitoring Workspace

Explore the lakehouses, pipelines and notebooks

- Navigate too the FUAM_Lakehouse and get a sense of the data in the tables
- Find and explore the Load_Basic_Package_Sequentially_E2E pipeline
- Find and explore the Load_Tenant_Settings_E2E pipeline
- Find and Explore the 01_Transfer_Tenant_Admin_Settings_Unit notebook

Explore the FUAM wiki

- Link: https://github.com/microsoft/fabric-toolbox/tree/main/monitoring/fabric-unified-admin-monitoring